

# STATION 204 PROPOSAL

BY: Simon Ha

## OBJECTIVES

- CENTRALIZED PATHWAY
- CONTROL/ MINIMIZED TOXINS CHEMICALS
- BETTER SLEEPING QUARTERS/ KITCHEN



PERSPECTIVE RENDER



SITE PLAN

SITE: 657 QUEEN ST W, BRAMPTON, ON L6Y5L6



EXISTING  
1ST FLOOR

EXISTING &  
PROPOSED

PROPOSED  
1ST FLOOR

PROPOSED  
2ND FLOOR

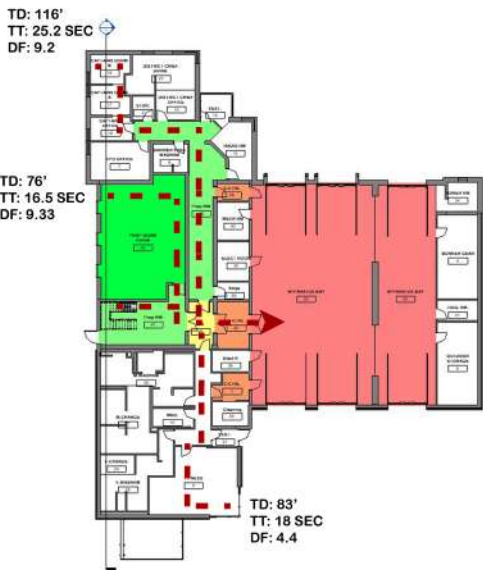

- 1ST FLOOR LEGEND**
- APPRATUS BAY
  - CONTAMINANT CONTROL
  - HALLWAY INTERSECTION
  - PROPOSED HALLWAY
  - SLEEPING QUARTER
  - PATH OF TRAVEL
- TD: TRAVEL DISTANCE  
TT: TRAVEL TIME  
DF: DIFFERENCE FROM ORIGINAL

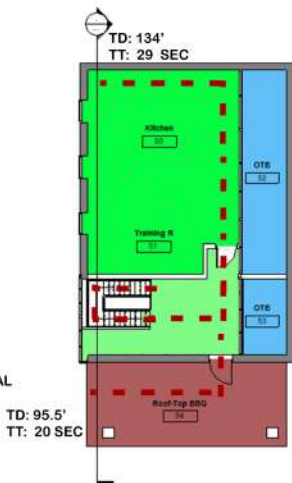

- 2ND FLOOR LEGEND**
- KITCHEN
  - TRAINING ROOM
  - OPEN TO BELOW
  - ROOF TOP BBQ
  - PATH OF TRAVEL
- TD: TRAVEL DISTANCE  
TT: TRAVEL TIME  
DF: DIFFERENCE FROM ORIGINAL

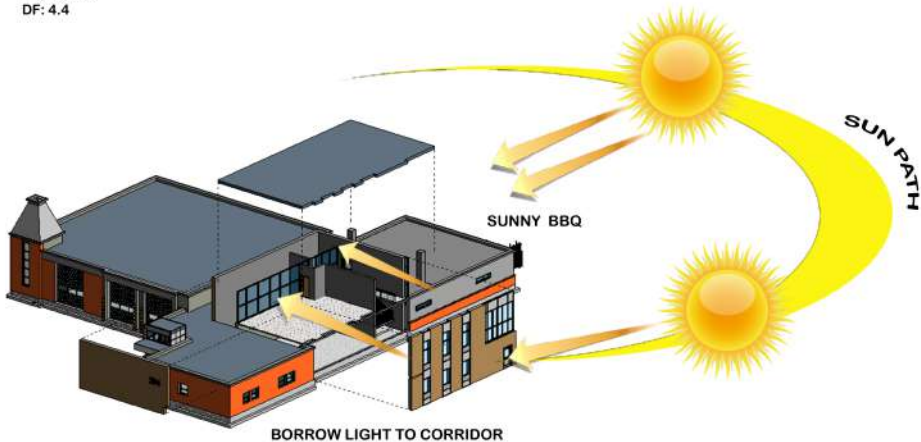

FRONT  
ELEVATION

LEFT  
ELEVATION

SECTION